

11829 Filed This 23 day of Oct. 1967
 And Recorded in Vol. V.V.V. Page 63 at 11:56 A.M.
 Ollie Farnsworth
 Register Means Conveyance Greenville County, S. C.

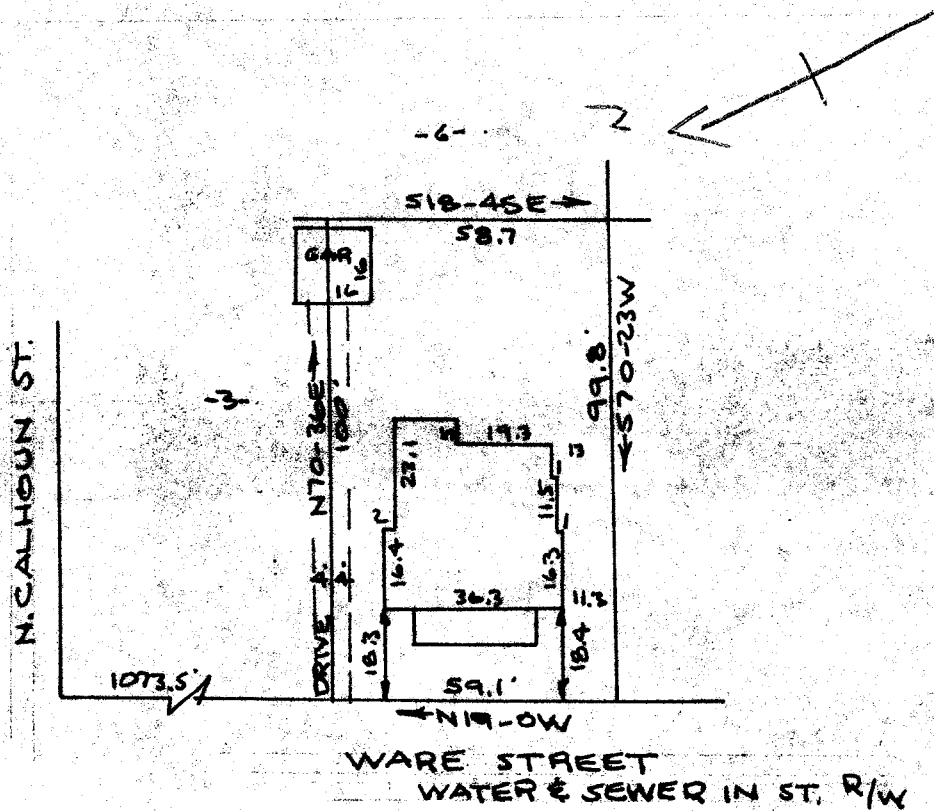

FILED
 GREENVILLE CO. S.C.
 OCT 23 11 56 AM 1967
 OLLIE FARNSWORTH
 R.M.C.

PROPERTY OF
CLAUDE ROBERT PATTERSON
 GREENVILLE, S. C.
 SCALE 1"=40' 16 OCT 1967

This is to certify that on the 16th day of October 1967, I surveyed the property shown on this plat, being known as property of H.C. MAHN and recorded in the R.M.C. Office Greenville County, S.C. in deed book 345 page 296 and also being known as property of CLAUDE ROBERT PATTERSON and recorded in the R.M.C. Office Greenville County, S.C. in plat book page ; and that the property lines, walls and buildings are as shown hereon, and that the buildings located on said lot do not encroach or project on adjacent street or property, and that no adjacent buildings or walls encroach or project on said premises, other than shown on this plat.

OCT 23 1967

B. B. Bruce
 R.B. Bruce R.L.S. # 1952.

504
 11829
 VVV-62

CAROLINA ENGINEERING AND SURVEYING CO.
 GREENVILLE, S.C.

63